

TRO 00005

TRO 00005

T.A.P. Partnership 1057 - 839

T.A.P. Partnership 1057 - 839

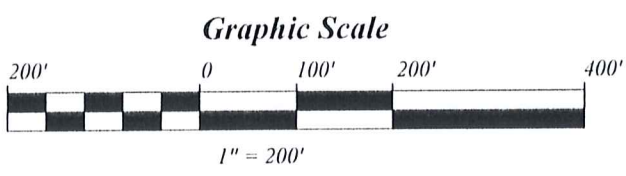
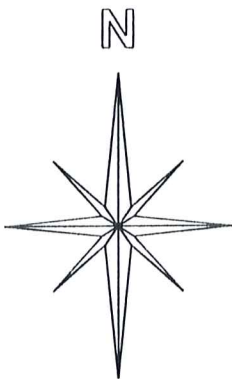
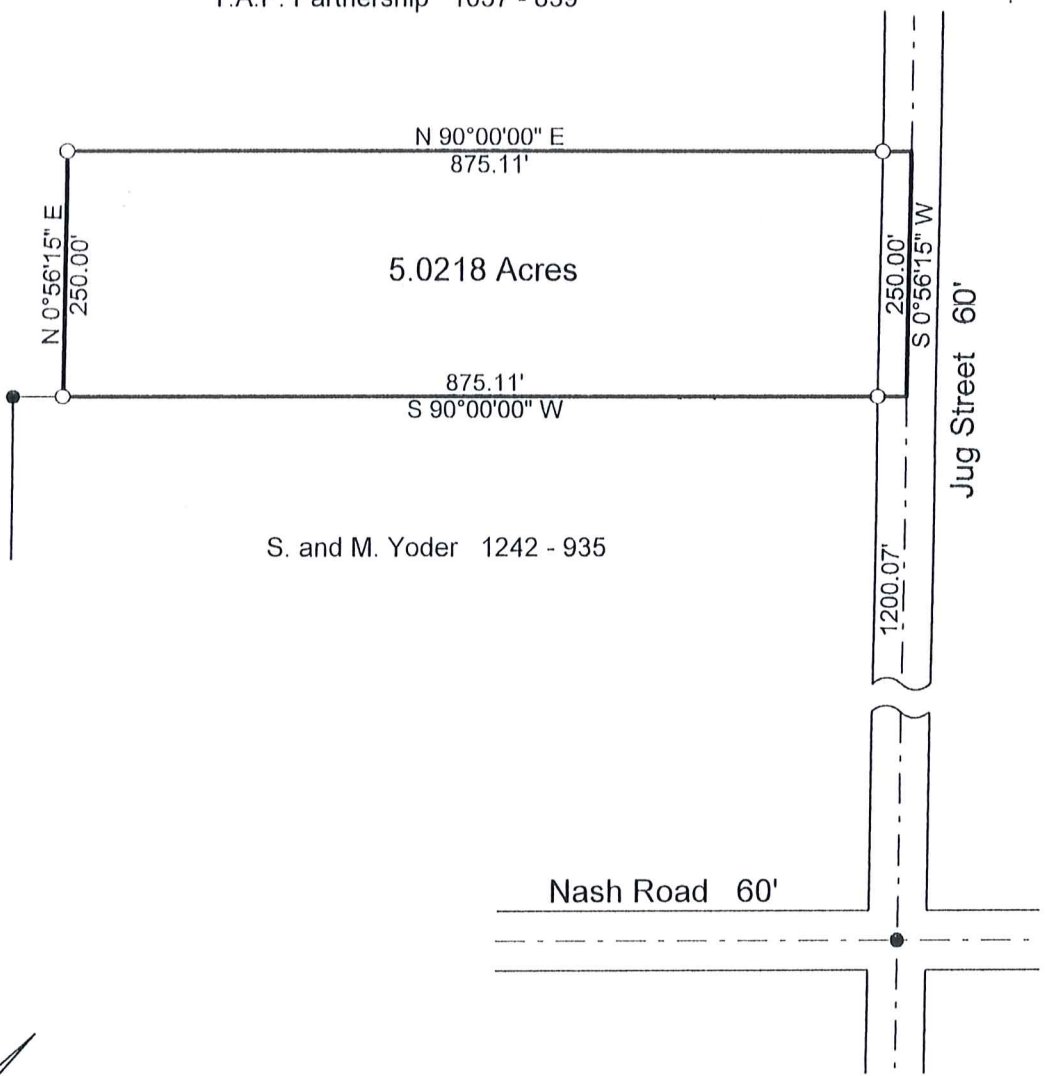

**SURVEY PLAT & LEGAL DESCRIPTION**  
 APPROVED PER R.C. 315.251

*R.S.* 11/15/2000

OFFICE OF THE  
 GEauga COUNTY ENGINEER

Deed of Record: Deed to  
 T.A.P. Partnership 1057 - 839

Bearings are to an assumed meridian  
 and are used to denote angles only.

The portion of this map shown as  
 5.0218 acres was surveyed in  
 accordance with the provisions of  
 chapter 4733-37 of the Ohio  
 Administrative Code.

I hereby certify that I have surveyed  
 the 5.0218 acres shown hereon and  
 that the same is true and correct to  
 the best of my ability.

*Jerry W. Daniel*  
 Jerry W. Daniel P.S. No. 6222



- 5/8" capped rebar set
- 5/8" rebar found

**MAP OF SURVEY**  
 for  
 T.A.P. Partnership  
 Section 8  
 Troy Township  
 Geauga County, Ohio

J W Daniel & Associates, Inc.  
 101 North Center Street  
 Newton Falls, Ohio 44444  
 March, 1999 Job No. 9847

TRO 00005  
TRO-00005

Tap Partnership  
picked up 12-13-2000  
32-072354

**J. W. DANIEL & ASSOCIATES, INC.**

Vol. 1333- Pg. 39

**SURVEYING & MAPPING**

**101 NORTH CENTER STREET  
NEWTON FALLS, OH 44444  
(330) 872-1544**

Description of Land  
for  
T.A.P. Partnership

Situated in the Township of Troy, County of Geauga, and State of Ohio, and known as being part of Section 8 in said township, and further bounded and described as follows:

Beginning at a point on the centerline of Jug Street, said point being North 0° 56' 15" East, a distance of 1200.07 feet from a 5/8" rebar found at the centerline intersection of said Jug Street and Nash Road;

thence North 90° 00' 00" West, and passing over a 5/8" capped rebar set at 30.00 feet, a distance of 875.11 feet to a 5/8" capped rebar set;

thence North 0° 56' 15" East, a distance of 250.00 feet to a 5/8" capped rebar set;

thence South 90° 00' 00" East, and passing over a 5/8" capped rebar set at 845.11 feet, a distance of 875.11 feet to a point on the centerline of said Jug Street;

thence South 0° 56' 15" West, along said centerline of Jug Street, a distance of 250.00 feet to a point and the true place of beginning and containing therein 5.0218 acres of land as surveyed in March, 1999 by Jerry W. Daniel, Registered Surveyor No. 6222.

Deed of record: Deed to T.A.P. Partnership 1057 - 839  
Bearings are to an assumed meridian and are used to denote angles only.

SURVEY PLAT & LEGAL DESCRIPTION  
APPROVED PER R.C. 315.251

R.S. 11/15/2000

OFFICE OF THE  
GEAUGA COUNTY ENGINEER